

LEGEND

○ = Corner having information on form 5680-2 in this file.

Mt. Jeff. CDA BDY
IN BACK

FILING INSTRUCTION

File 5680-2 card record by letter and number coordinates behind the file guide for the township in which it falls.

File the 5680-2 card record by letter and then by number i.e., all A cards first, then B cards etc.

The first card behind the file guide (if data have been obtained and recorded) will be card A-1 for N. W. Township Corner, then card A-2 for 1/16 corner then card A-3 for 1/4 corner etc.

USDA-FOREST SERVICE D-7100-52(2/82)

Index
File No. 2567

CORNER RECORD (SEARCH) Contract or

(Ref. FSM 7151.4)

Survey No.

Cor. No. R-25

T 13 S. R. 7 1/2 E.

R.D. SISTERS

County JEFFERSON

NE Cor. of

Merid. Willamette

N.F. Deschutes

State Oregon

Section 25 (sc)

CORNER DIAGRAM per legend

DESCRIBE CORNER MONUMENT FOUND

POSSIBLE SEC. COR. TREE, HACK MARK (AXE), DEAD, DOWN, & DECAYED & BURNT

DESCRIBE BEARING TREES OR OTHER OFFICIAL ACCESSORIES FOUND 2

POSSIBLE S.E. TREE THAT WAS OBLITERATED, HACK MARK

DESCRIBE CORNER LOCATION RELATIVE TO NEAR-BY FEATURES, ALSO HOW TO REACH CORNER 3

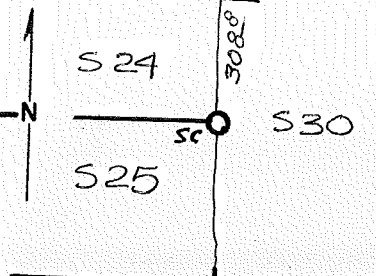

PHOTO IDENTIFICATION DATA

Photo No. _____

Filed At. _____

Object Ident. _____

Ident. By _____

Signature _____ 7

CORNER LEGEND:

FS or Unverified
Contr. Other

○ ◊ Searched For/Not Found

⊗ ⊠ Evidence Found/Accept.

● ◆ Permanent Mon. Set/Fd.

Searched By: R. TAYLOR

Title ST

Division CS

Headquarters 50

Date 7-26-84

CORNER RECORD (PERPETUATION)

MONUMENT: DESCRIBE NEW MONUMENT SET, OR WORK DONE TO PRESERVE EXISTING MONUMENT

MONUMENT STAMPED

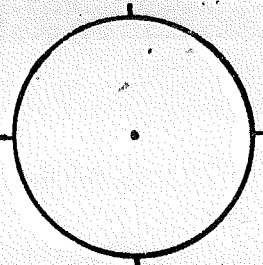

9

ACCESSORIES: DESCRIBE NEW BT'S WITNESS OBJECTS ETC. ESTABLISHED, OR WORK DONE TO PRESERVE EXISTING EVIDENCE

10

Work Done By _____ Title _____ Date _____ State Registration No. or Agency _____

Plat or Certified Cor. Record Prepared? Yes No Filed At _____ Co. Surveyor's Office Date _____

11

History of Surveys, G.L.O., etc. 24" FIR MKD "T 135 S 25 ON S.W., R 7 1/2 E S 24 ON N.W." 2 NOTCHES S.
20" FIR, S 40° W, 11 lks. 4 " N.
7" FIR, N 40° W, 129 lks.

12

Index File No. 2567 T. 13 S., R. 7 1/2 E., W.M. Contract or Surv. No. _____ Cor. R-25

13